

N O R T H

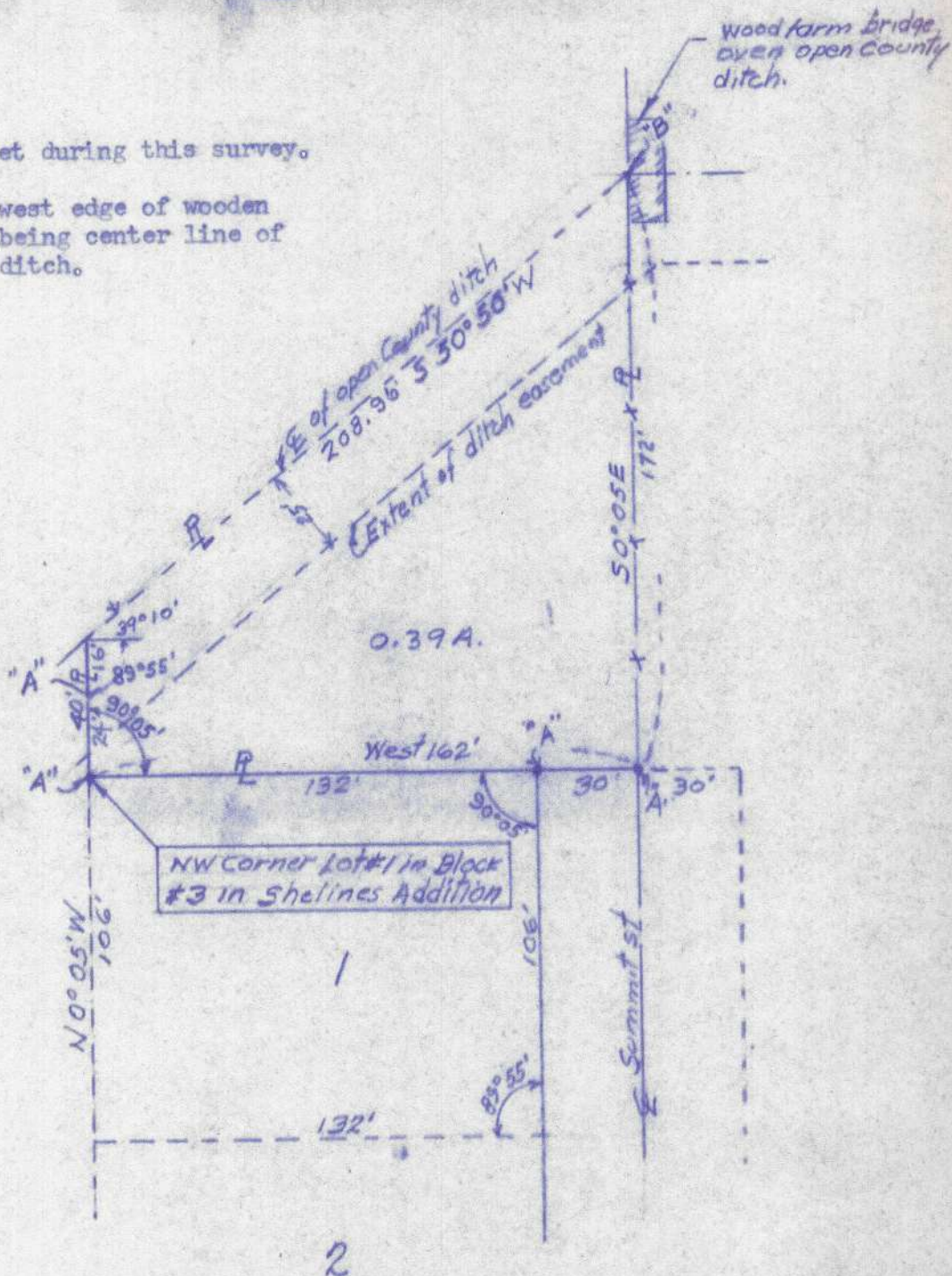

"A" Iron pipes set during this survey.

"B" Nail set on west edge of wooden farm bridge, being center line of open county ditch.



Certificate of Surveyor

I hereby certify that I have surveyed the 0.39 acre of land as shown hereon and that the angles, bearings and distances as given are true and correct to the best of my knowledge.

Dated: Feb. 22, 1966

*C. B. Wood*  
 Registered Surveyor No. 4245  
 State of Ohio

Note: A copy of this survey must be filed in the surveying records of the County Engineer's office at time conveyance is recorded.

C. B. WOOD & ASSOCIATES

REGISTERED LAND SURVEYORS  
 OHIO, INDIANA, & MICHIGAN  
 ANGOLA, INDIANA

4V-136

NAME: FRANK WALZ

SURVEY LOC: East 1/2, SE 1/4, Sec. 17, T7N-R1E, WILLIAMS CO., OHIO

SCALE: 1" = 50 feet

CHECK'D:

D'W'G NO. 744-66A

DATE: Feb. 22, 1966

Field Book Ref: 15WD, page 26.